CA2 ALID 20
S73
1969 (MAR)

ALBERTA LEGISLATURE LIBRARY
3 3398 00408 8380

March

LEGISLATURE LIBRARY
APR 6 1969
JAN 14 2015
PROPERTY OF THE LIBRARY
EDMONTON

BUY ALBERTA MADE PRODUCTS

1969 SUMMARY OF GENERAL STATISTICS

ALBERTA BUREAU OF STATISTICS

DEPARTMENT OF INDUSTRY AND TOURISM

HON. A. R. PATRICK — MINISTER

R. MARTLAND — DEPUTY MINISTER

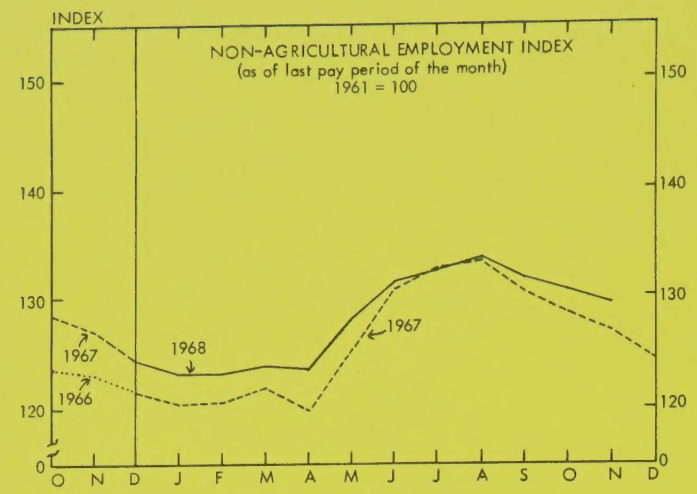
INDEX
NON-AGRICULTURAL EMPLOYMENT INDEX
(as of last pay period of the month)
1961 = 100
1967
1966
1968
1967
O N D J F M A M J J A S O N D

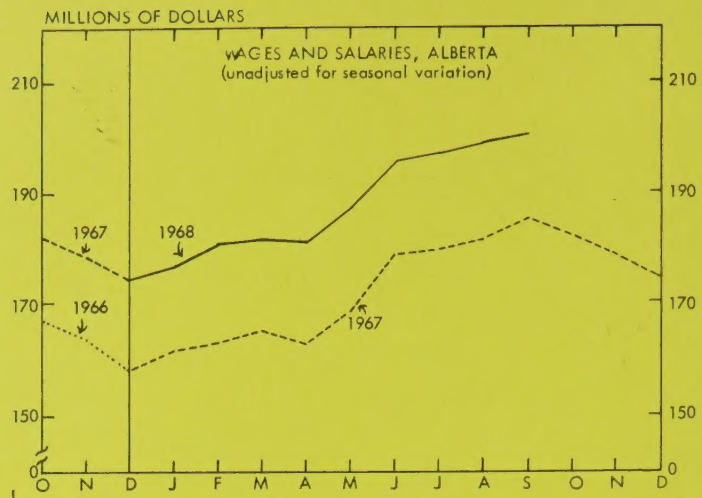
MILLIONS OF DOLLARS
WAGES AND SALARIES, ALBERTA
(unadjusted for seasonal variation)
1967
1968
1966
1967
O N D J F M A M J J A S O N D

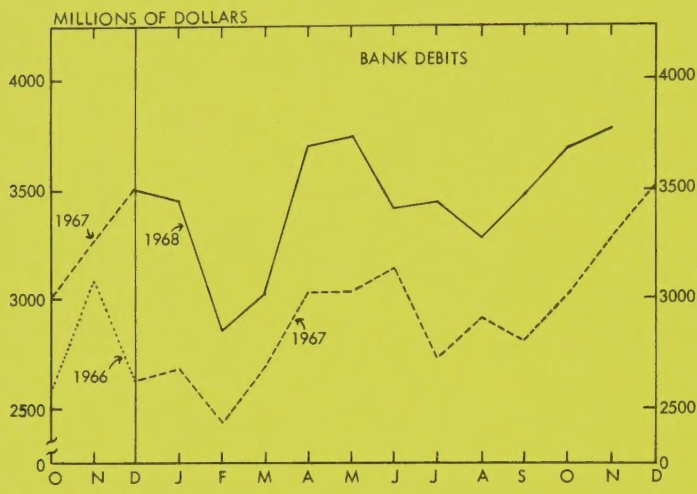
MILLIONS OF DOLLARS
BANK DEBITS
1967
1968
1966
1967
O N D J F M A M J J A S O N D

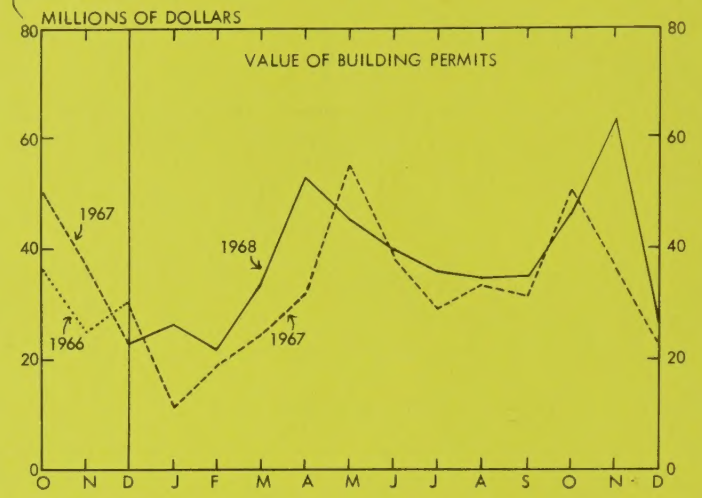
MILLIONS OF DOLLARS
VALUE OF BUILDING PERMITS
1967
1968
1966
1967
O N D J F M A M J J A S O N D

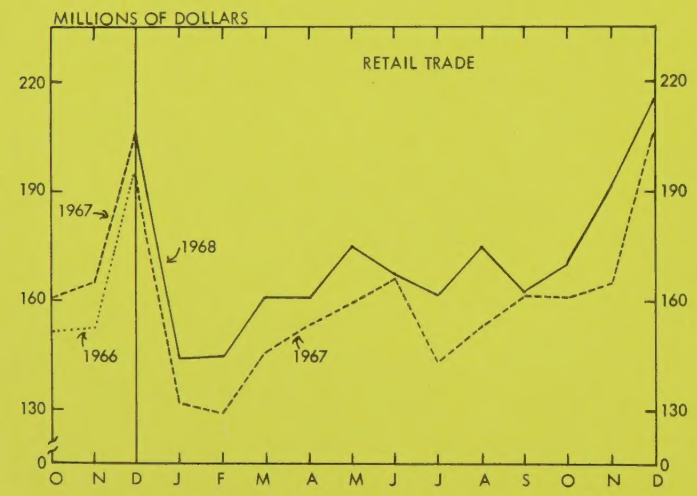
MILLIONS OF DOLLARS
RETAIL TRADE
1967
1968
1966
1967
O N D J F M A M J J A S O N D

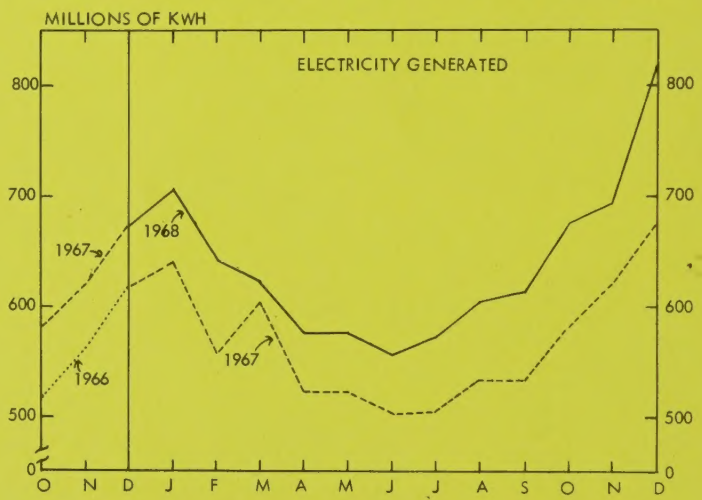
MILLIONS OF KWH
ELECTRICITY GENERATED
1967
1968
1966
1967
O N D J F M A M J J A S O N D

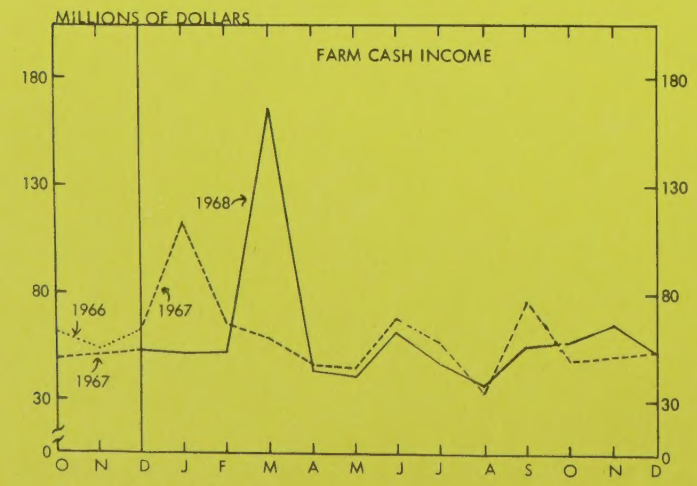
MILLIONS OF DOLLARS
FARM CASH INCOME
1968
1966
1967
1967
O N D J F M A M J J A S O N D

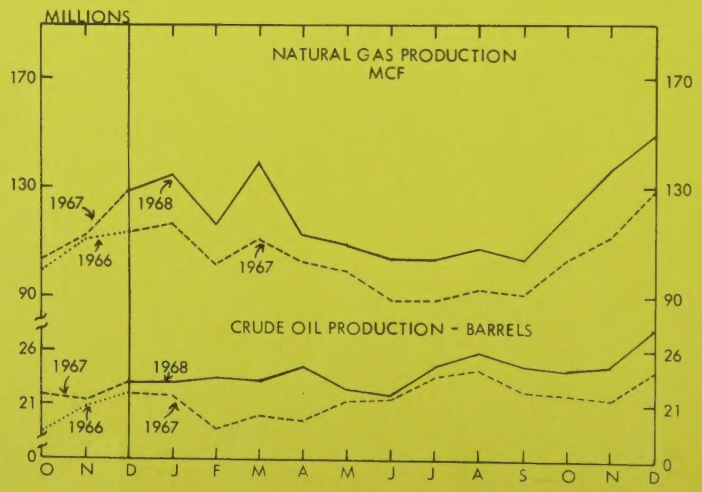
MILLIONS
NATURAL GAS PRODUCTION
MCF
1967
1968
1966
1967
CRUDE OIL PRODUCTION - BARRELS
1967
1968
1966
1967
O N D J F M A M J J A S O N D

ALBERTA FARMERS' CASH INCOME* FORM MAJOR SOURCES
LATEST MONTHS, 1968 AS COMPARED WITH CORRESPONDING PERIODS IN 1967
AND JANUARY 1969 AS COMPARED WITH CORRESPONDING PERIOD IN 1968

Farmers' Cash Income From:		1967 (Jan. - Dec.)	1968 (Jan. - Dec.)	12 Months Inc. or (-) Dec. %	1968 (January)	1969 (January)	1 Month Inc. or (-) Dec. %
Grain Sales	$	339,571,000	315,223,000	- 7.2	21,773,000	9,259,000	-57.5
Livestock marketings	$	323,882,000	357,019,000	10.2	26,035,000	24,621,000	- 5.4
Poultry Products Sales	$	16,542,000	16,420,000	- 0.7	825,000	983,000	19.2
		1967 (Jan. - Dec.)	1968 (Jan. - Dec.)	12 Months Inc. or (-) Dec. %	1967 (December)	1968 (December)	1 Month Inc. or (-) Dec. %
Dairy Products Sales	$	41,916,000	42,962,000	2.5	3,096,000	2,988,000	- 3.5

* Compiled in Statistics Branch, Farm Economics Division, Alberta Department of Agriculture.
For detailed supporting data please correspond directly with the Statistics Branch officials.

MANUFACTURING INDUSTRIES ALLIED TO AGRICULTURE

Compiled by Alberta Bureau of Statistics, Department of Industry and Tourism, Edmonton, Alberta

TWELVE MONTH PERIOD ENDING DECEMBER 31, 1968 AS COMPARED WITH CORRESPONDING PERIOD IN 1967
AND ONE MONTH PERIOD ENDING JANUARY 31, 1969 AS COMPARED WITH CORRESPONDING PERIOD IN 1968

		1967 (Jan. - Dec.)	1968 (Jan. - Dec.)	12 Months Inc. or (-) Dec. %	1968 (January)	1969 (January)	1 Month Inc. or (-) Dec. %
Flour Mills (7 Firms)							
Production	Centals	5,974,167	6,305,919	5.6	489,611	484,266	- 1.1
All mill products shipped	Value $	34,844,932	36,029,533	3.4	2,801,077	2,821,052	0.7
Creamery Butter (1)							
Production	lbs.	33,395,938	31,961,718	- 4.3	1,803,220	1,709,567	- 5.2
	Value $	21,229,798	20,695,214	- 2.5	1,167,585	1,106,945	- 5.2
Cheddar Cheese (1)							
Production	lbs.	3,103,203	3,301,948	6.4	206,475	171,770	-16.8
	Value $	1,372,857	1,485,877	8.2	92,914	77,297	-16.8
Packing Plants							
Gross Sales	$	357,837,783	382,352,794*	6.9	28,595,778	30,239,446	5.7
Production	Meat Lbs.	723,276,994	776,391,535*	7.3	62,299,142	57,996,649	- 6.9
	Value $	270,094,776	287,786,051*	6.6	21,944,784	22,626,614	3.1
Exports	Meat Lbs.	481,357,879	490,859,672*	2.0	38,713,160	38,414,863	- 0.8
	Value $	190,341,702	193,287,493*	1.5	14,768,690	15,850,726	7.3
Margarine Sales							
	lbs.	14,542,575	14,693,663	1.0	1,299,733	1,262,271	- 2.9
	Value $	4,156,401	4,057,737	- 2.4	356,720	328,968	- 7.8

(1) Source: Dairy Branch, Alberta Department of Agriculture.

(*) Revised.

MINERALS AND ALLIED INDUSTRIES - ALBERTA

LATEST MONTHS, 1968 AS COMPARED WITH CORRESPONDING PERIODS IN 1967

			1967 (Jan. - Dec.)	1968 (Jan. - Dec.)	12 Months Inc. or (-) Dec. %	1968 (January)	1969 (January)	1 Month Inc. or (-) Dec. %
Coal (1)	Production	Tons	3,601,559	3,925,114	9.0	369,174	454,629	23.1
		Value $	12,506,450	12,597,181	0.7	1,347,618	1,466,293	8.8
Salt	Production	Tons	126,566	127,847	1.0	10,901	9,935	- 8.9
Cement	Production	Tons	859,736	829,918	- 3.5	32,971	17,872	-45.8
		Value $	12,288,497	11,863,446	- 3.5	471,242	255,424	-45.8
Lime	Production	Tons	61,454	74,337+	21.0	4,555	5,053	10.9
		Value $	1,043,119	1,254,564+	20.3	71,377	78,120	9.4

		1967 (Jan. - Dec.)	1968 (Jan. - Dec.)	12 Months Inc. or (-) Dec. %	1967 (December)	1968 (December)	1 Month Inc. or (-) Dec. %
Petroleum Products Refined (2)							
Production	Barrels	30,181,746	33,098,779	9.7	2,481,995	3,574,312*	44.0
Imports	Barrels	1,059,756	1,267,461	19.6	87,457	108,850	24.5
Exports	Barrels	8,139,274	7,383,751	- 9.3	686,438	527,493	-23.2
Crude Oil (3) - Condensate, Pentanes Plus							
Production	Barrels	263,593,689	292,206,269	10.9	23,501,661	28,034,657	19.3
Value to Producer	$	663,440,460	744,523,220	12.2	58,941,003	69,547,998	18.0
Sales and Exports	Barrels	262,888,335	287,127,867	9.2	23,303,982	26,009,789	11.6
Natural Gas (3) -							
Production	M.C.F.	1,243,141,309	1,429,227,299	15.0	129,141,663	149,736,281	15.9
Sales and Exports	M.C.F.	959,944,252	1,088,015,102	13.3	98,063,409	115,933,916	18.2
Value of Sales	$	150,561,659	170,960,569	13.5	15,635,254	18,282,628	16.9
Propane (3)							
Production (Gas Plants)	Barrels	12,848,479	14,511,833	12.9	1,288,672	1,385,916	7.5
Imports	Barrels	24,172	14,953	38.1	2,405	2,417	0.5
Sales	Barrels	12,419,537	13,972,223	12.5	1,559,606	1,736,659	11.4
	Value $	21,032,411	21,519,349	2.3	2,329,910	1,998,444	-14.2
Butane (3)							
Production (Gas Plants)	Barrels	8,888,273	9,844,121	10.8	923,962	902,152	- 2.4
Imports	Barrels	8,581	8,758	2.1	-	7,244	-
Sales	Barrels	8,469,089	9,438,702	11.4	976,912	1,105,734	13.2
	Value $	11,775,533	13,151,125	11.7	1,372,696	1,323,020	- 3.6
Sulphur (3)							
Production	Long Tons	2,116,122	2,994,027	41.5	211,182	289,752	37.2
Sales	Long Tons	2,134,999	2,209,277	3.5	207,162	232,084	12.0
	Value $	64,950,842	76,318,165	17.5	7,284,431	7,483,256	2.7

(1) Source: Mines Division, Department of Mines and Minerals, Alberta.

(2) Source: Fuel Oil Tax Branch, Department of Provincial Secretary, Alberta.

(3) Source: Oil and Gas Conservation Board.

(*) Composed of 1,765,829 barrels gasoline; 706,383 barrels diesel fuel; 163,553 barrels kerosene; 938,547 barrels other fuel and miscellaneous products.

(+) Amended.

GENERAL STATISTICS - ALBERTA LATEST MONTHS AS COMPARED WITH CORRESPONDING PERIODS IN PREVIOUS YEARS

		1967 (Jan. - Sept.)	1968 (Jan. - Sept.)	9 months Inc. or (-) Dec. %	1967 (September)	1968 (September)	1 Month Inc. or (-) Dec. %
Wages and Salaries (Labour Income unadjusted for seasonal variation) (1)		1,546,000,000	1,702,000,000	10.1	185,600,000	200,300,000	7.9
		1967 (Jan. - Nov.)	**1968 (Jan. - Nov.)**	**11 months Inc. or (-) Dec. %**	**1967 (November)**	**1968 (November)**	**1 Month Inc. or (-) Dec. %**
Bank Debits (2)							
Calgary	Value $	16,627,202,000	20,280,081,000	22.0	1,753,633,000	2,141,601,000	22.1
Edmonton	Value $	13,896,819,000	16,188,927,000	16.5	1,380,569,000	1,479,997,000	7.2
Lethbridge	Value $	839,686,000	984,158,000	17.2	96,215,000	107,885,000	12.1
Medicine Hat	Value $	364,795,000	399,019,000	9.4	43,248,000	47,693,000	10.3
Total	Value $	31,728,502,000	37,852,185,000	19.3	3,273,665,000	3,777,176,000	15.4
		1967 (Jan. - Dec.)	**1968 (Jan. - Dec.)**	**12 Months Inc. or (-) Dec. %**	**1967 (December)**	**1968 (December)**	**1 Month Inc. or (-) Dec. %**
Pulpwood Production (3)	Cunits	259,511	192,946	-25.7	24,304	35,510	46.1
New Motor Vehicles (4)	No.	71,976	77,883	8.2	5,292	5,794	9.5
	Value $	264,174,000	282,197,000	6.8	18,875,000	21,206,000	12.3
Electricity - Net Generated (5)	K.W.Hrs.	6,797,845,000	7,661,401,000*	12.7	673,999,000	817,526,000	21.3
Life Insurance Sales (Ordinary) (6)	$	608,457,000	641,193,000	5.4	49,599,000	61,844,000	24.7
		1967 (Jan. - Dec.)	**1968 (Jan. - Dec.)**	**12 Months Inc. or (-) Dec. %**	**1968 (January)**	**1969 (January)**	**1 Month Inc. or (-) Dec. %**
Forestry (Crown Lands)							
Production - Lumber	Ft. B. M.	300,069,000*	320,000,000*	6.6	49,118,000	50,000,000	1.8
	Value $	17,254,000*	18,400,000*	6.6	2,824,000	2,875,000	1.8
Total Value of Lumber and Other Forestry Products	$	23,687,000*	23,245,000*	- 1.9	3,146,000	3,181,000	1.1
Manufacturing Shipments (7)	Value $	1,483,900,000	1,527,223,000*	2.9	113,532,000	117,254,000	3.3
		1968 (Jan. - Feb.)	**1969 (Jan. - Feb.)**	**2 Months Inc. or (-) Dec. %**	**1968 (February)**	**1969 (February)**	**1 Month Inc. or (-) Dec. %**
Fur (Wild Life) - Pelts	No.	233,565	236,478	1.2	73,039	27,503	-62.3
	Value $	276,307	482,822*	74.7	99,795	75,449	-24.4
Visitors to National Parks -							
Banff	No.	171,641	153,473	-10.6	97,946	93,587	- 4.5
Elk Island	No.	7,021	6,345	- 9.6	5,047	4,245	-15.9
Jasper	No.	21,385	24,078	12.6	12,699	14,428	13.6
Waterton Lakes	No.	-	-	-	-	-	-
Total	No.	200,047	183,896	- 8.1	115,692	112,260	- 3.0

GENERAL CONSUMER PRICE INDEX AND COMPONENT ITEMS (8)
FOR CALGARY - EDMONTON (1961 = 100)

	General C.P.I	Food	Housing	Clothing	Transportation	Health: Personal Care	Recreation: Reading	Tobacco: Alcohol
January, 1967	109.3	114.7	103.9	113.7	104.9	118.1	109.9	106.9
January, 1968	114.7	119.1	109.1	118.4	112.0	122.8	117.9	113.9
December, 1968	118.9	122.6	112.9	124.5	115.7	131.6	124.0	114.3
January, 1969	119.1	122.9	113.2	123.6	115.8	131.7	123.9	114.3

(1) Source: Estimates of Labor Income, September, 1968, Dominion Bureau of Statistics.
(2) Source: Cheques Cashed in Clearing Centres, Vol. 45, No. 11, Dominion Bureau of Statistics.
(3) Source: Pulpwood and Wood Residue Statistics, Vol. 11, No. 12, Dominion Bureau of Statistics.
(4) Source: New Motor Vehicle Sales, Vol. 40, No. 12, Dominion Bureau of Statistics.
(5) Source: Electric Power Statistics, Vol. 36, No. 12, Dominion Bureau of Statistics.
(6) Source: Life Insurance Agency Management Association, Hartford, Conn.
(7) Source: Inventories, Shipments and Orders in Manufacturing Industries, Dominion Bureau of Statistics.
(8) Source: "Prices and Price Indexes", January, 1969, Dominion Bureau of Statistics.
(*) Revised.

WHOLESALE AND RETAIL TRADE - TRENDS - ALBERTA

LATEST MONTHS, 1968 AS COMPARED WITH CORRESPONDING PERIODS IN 1967

WHOLESALE TRADE (1) -	1967 (Jan. - Dec.)	1968 (Jan. - Dec.)	12 Months Inc. or (-) Dec. %	1967 (December)	1968 (December)	1 Month Inc. or (-) Dec. %
BY TYPES:						
Amusement and Sporting Goods	6,732,000	8,054,000	19.6	587,000	713,000	21.5
Auto Supplies and Equipment	47,935,000	49,074,000	2.4	3,220,000	3,526,000	9.5
Chemicals, Drugs, and Allied Products	45,052,000	48,487,000	7.6	3,377,000	3,741,000	10.8
Dry Goods, and Apparel	14,510,000	14,807,000	2.0	918,000	1,019,000	11.0
Electric Goods (Household & Industrial)	103,379,000	125,717,000	21.6	11,645,000	18,475,000	58.7
Farm Products (Raw Materials)	1,674,000	1,702,000	1.7	195,000	202,000	3.6
Farm Supplies	3,235,000	3,377,000	4.4	123,000	172,000	39.8
Tobacco	45,198,000	47,789,000	5.7	4,179,000	4,638,000	11.0
Furniture and House Furnishings	32,058,000	33,868,000	5.7	4,496,000	4,499,000	0.1
Groceries and Meats	347,755,000	378,644,000	8.9	29,915,000	31,541,000	5.4
Hardware	41,317,000	42,439,000	2.7	2,334,000	2,429,000	4.1
Building Materials (Excluding lumber)	37,312,000	42,321,000	13.4	2,328,000	2,629,000	12.9
Lumber and Millwork	40,376,000	47,585,000	17.9	2,123,000	2,802,000	32.0
Machinery, Equipment and Supplies (Commercial and Construction)	24,443,000	24,228,000	- 0.9	1,733,000	1,647,000	- 5.0
Machinery and Equipment (Farm)	93,456,000	77,635,000	-16.9	3,386,000	3,365,000	- 0.6
Machinery, Equipment and Supplies (Industrial)	46,538,000	49,534,000	6.4	2,573,000	3,195,000	24.2
Professional Service, Transportation Equipment and Supplies	22,896,000	25,991,000	13.5	1,977,000	2,128,000	7.6
Metals and Metal Work	30,280,000	29,991,000	- 1.0	1,230,000	1,340,000	8.9
Paper and Paper Products	18,822,000	20,201,000	7.3	1,455,000	1,683,000	15.7
Petroleum and Petroleum Products	212,853,000	229,227,000	7.7	16,962,000	19,614,000	15.6
Plumbing and Heating Equipment & Supplies	52,711,000	56,437,000	7.1	3,861,000	4,219,000	9.3
Miscellaneous	14,350,000	15,291,000	6.6	1,109,000	1,126,000	1.5
TOTAL	1,282,882,000	1,372,398,000*	7.0	99,725,000*	114,702,000*	15.0
BY LOCATIONS:						
Calgary	433,200,000	465,921,000	7.6	32,987,000	35,838,000	8.6
Edmonton	503,512,000	542,467,000	7.7	40,669,000	49,404,000	21.5
Lethbridge	34,728,000	39,038,000	12.4	2,820,000	2,941,000	4.3
Medicine Hat	10,398,000	11,054,000	6.3	837,000	840,000	0.4
Red Deer	16,114,000	17,661,000	9.6	1,304,000	1,447,000	11.0
Smaller Centres	31,238,000	35,480,000	13.6	2,494,000	2,860,000	14.7
No Area Breakdown	253,692,000	260,777,000	2.8	18,614,000	21,372,000	14.8
TOTAL	1,282,882,000	1,372,398,000	7.0	99,725,000	114,702,000	15.0

RETAIL TRADE (2) -	1967 (Jan. - Dec.)	1968 (Jan. - Dec.)	12 Months Inc. or (-) Dec. %	1967 (December)	1968 (December)	1 Month Inc. or (-) Dec. %
TOTAL RETAIL TRADE:	1,885,655,000*	2,028,022,000*	7.6	206,639,000	214,851,000	4.0
Grocery and Combination Stores	343,829,000	363,256,000	5.7	37,561,000	35,458,000	- 5.6
All Other Food Stores	37,049,000	39,847,000	7.6	3,733,000	3,956,000	6.0
Department Stores	236,338,000	270,253,000	14.4	35,215,000	38,332,000	8.9
General Merchandise Stores	59,200,000	64,084,000	8.3	7,021,000	7,678,000	9.4
General Stores	91,595,000	98,236,000	7.3	9,528,000	9,600,000	0.8
Variety Stores	30,056,000	20,799,000	-30.8	4,986,000	4,034,000	-19.1
Motor Vehicle Dealers	378,242,000	413,219,000	9.2	28,873,000	32,134,000	11.3
Service Stations and Garages	177,854,000	195,107,000	9.7	15,668,000	18,345,000	17.1
Men's Clothing Stores	24,395,000	24,731,000	1.4	3,515,000	3,437,000	- 2.2
Women's Clothing Stores	29,877,000	32,322,000	8.2	3,584,000	3,420,000	- 4.6
Family Clothing Stores	19,603,000	20,887,000	6.6	2,645,000	2,714,000	2.6
Shoe Stores	16,665,000	18,907,000	13.5	1,895,000	2,094,000	10.5
Hardware Stores	36,448,000	39,094,000	7.3	4,564,000	4,656,000	2.0
Furniture, T.V., Radio and Appliance Stores	48,057,000	51,446,000	7.1	4,947,000	4,764,000	- 3.7
Fuel Dealers	8,430,000	8,843,000	4.9	913,000	1,023,000	12.0
Drug Stores	58,012,000	62,857,000	8.4	6,409,000	6,817,000	6.4
Jewellery Stores	20,034,000	21,074,000	5.2	4,457,000	4,408,000	- 1.1
All other Stores	269,970,000	283,064,000	4.9	31,125,000	31,981,000	2.8

(1) The figures may be considered as more indicative of trends of business in the various lines and for the various locations than of total volume of wholesale business.

(2) Source: Retail Trade, Vol. 40, No. 12, Dominion Bureau of Statistics.

(*) Any slight differences between the totals and their components are due to the rounding of the figures.

NUMBER AND VALUE OF RESIDENTIAL AND NON-RESIDENTIAL BUILDING PERMITS - ALBERTA - DECEMBER 1967 AND 1968

	No. of Permits Issued (January) 1968	1969	Residential	Industrial	Commercial	Institutional and Government	Total Value (January) 1968	1969	Cumulative (Jan. - Dec.) 1967	1968
	No.	No.	$'000	$'000	$'000	$'000	$'000	$'000	$'000	$'000
CENSUS DIVISION 1	24	16	50	-	51	1	106	102	5,541	6,983
Medicine Hat	21	16	50	-	51	1	88	102	5,169	6,436
CENSUS DIVISION 2	56	73	190	10	68	13	310	282	15,703	13,914
Lethbridge	44	54	159	10	38	12	265	219	12,779	10,121
CENSUS DIVISION 3	10	1	1	-	-	-	34	1	2,537	5,020
CENSUS DIVISION 4	-	2	15	-	-	-	-	15	628	1,103
CENSUS DIVISION 5	8	3	-	-	3	-	84	3	6,451	2,154
Drumheller	7	1	-	-	-	-	9	-	5,162	1,147
CENSUS DIVISION 6	409	410	4,331	100	1,201	1,368	10,218	7,000	141,970	190,809
Calgary	397	394	4,178	100	1,187	1,368	10,094	6,833	136,945	183,129
CENSUS DIVISION 7	19	11	54	-	8	-	221	62	2,634	3,184
CENSUS DIVISION 8	54	35	57	37	155	-	433	249	8,641	9,463
Red Deer	44	28	54	37	17	-	410	108	5,828	6,276
CENSUS DIVISION 9	1	-	-	-	-	-	1	-	3,606	2,957
CENSUS DIVISION 10	23	13	52	16	16	-	330	84	11,524	7,839
Camrose	8	5	25	16	-	-	56	41	4,410	3,397
Lloydminster	9	5	4	-	4	-	66	8	4,553	1,556
CENSUS DIVISION 11	368	310	2,371	233	1,060	1,097	13,910	4,761	154,569	193,661
Edmonton	337	268	2,135	130	959	1,097	12,859	4,321	141,083	165,805
Wetaskiwin	1	5	15	100	2	-	30	117	733	2,219
CENSUS DIVISION 12	10	7	26	-	111	-	109	137	9,110	6,864
CENSUS DIVISION 13	2	5	26	-	25	-	8	51	5,650	3,847
CENSUS DIVISION 14	2	3	1	-	3	-	16	3	4,978	2,125
CENSUS DIVISION 15	29	10	4	-	25	2	619	31	8,704	11,320
Grande Prairie	10	-	-	-	-	-	408	-	2,200	5,368
TOTAL - January	1,015	899	7,179	396	2,725	2,481	26,399	12,781		
January - December 1968		24,531	242,453	18,383	100,862	99,545		461,243		461,243
January - December 1967	21,471		159,262	9,873	85,825	127,285	382,246		382,246	

Any slight differences between the totals and their components are due to the rounding of the figures.

AVERAGE HOURS AND EARNINGS OF HOURLY-RATED WAGE EARNERS IN SPECIFIED INDUSTRIES, AT DATES INDICATED, ALBERTA

	Average Hours Last Pay Period of Nov. 1967	Nov. 1968	Average Hourly Earnings Last Pay Period of Nov. 1967	Nov. 1968	Average Weekly Wages Last Pay Period of Nov. 1967	Nov. 1968	Wage Earners Reported November 1968
	No.	No.	$	$	$	$	No.
ALBERTA:							
Mining, Including Milling	39.4	39.8	3.19	3.52	125.67	140.23	6,503
Service Incidental to Mining	37.8	39.3	3.25	3.60	123.14	141.33	3,887
Manufacturing	39.3	39.3	2.51	2.70	98.53	106.13	28,167
Durable Goods	39.6	38.7	2.47	2.72	97.84	105.36	13,686
Non-Durable Goods	39.1	39.8	2.54	2.69	99.16	106.87	14,481
Foods and Beverages	38.7	39.8	2.51	2.70	97.12	107.20	7,882
Construction	40.5	38.1	2.99	3.26	120.88	124.00	18,012
Building	37.2	35.5	3.09	3.37	114.80	119.65	11,967
Engineering	45.7	43.1	2.86	3.07	130.57	132.61	6,045
Other Industries							
Hotels and Restaurants	31.5	32.4	1.56	1.68	49.19	54.33	8,464
EDMONTON:							
Manufacturing	38.9	39.2	2.48	2.69	96.19	105.47	11,821
Construction	38.9	37.9	3.11	3.39	120.84	128.59	6,964
CALGARY:							
Manufacturing	39.4	39.3	2.64	2.84	103.97	111.64	8,269
Construction	38.9	32.3	3.31	3.44	128.78	111.21	5,141

Source: Man-Hours and Hourly Earnings, November 1968, Dominion Bureau of Statistics, Ottawa.

QUARTERLY ESTIMATES OF POPULATION FOR ALBERTA FROM JUNE 1, 1966 to JANUARY 1, 1969
(thousands)

Census June 1, 1966	Estimates June 1, 1967	June 1, 1968	January 1, 1967	January 1, 1968	April 1, 1968	July 1, 1968	October 1, 1968	January 1, 1969
1,463	1,490	1,526	1,476	1,511	1,520	1,529	1,538	1,547

Source: Dominion Bureau of Statistics.

EMPLOYMENT AND AVERAGE WEEKLY WAGES AND SALARIES, AT DATES INDICATED, BY INDUSTRIES

	Index Number (1961 = 100) Last Pay Period of		Average Weekly Wages and Salaries Last Pay Period of		Employees Reported Last Pay Period of
	Nov. 1967	Nov. 1968	Nov. 1967 $	Nov. 1968 $	November 1968 No.
ALBERTA:					
Mining	113.0	124.0	155.12	164.02	18,938
Petroleum and Gas Wells	130.6	137.9	170.10	179.04	11,694
Services Incidental to Mining	91.4	112.5	132.72	143.50	5,953
Manufacturing	122.0	123.1	106.39	115.32	43,070
Foods and Beverages	107.1	106.3	101.93	111.95	12,328
Meat Processing	111.3	107.3	118.17	127.74	4,359
Wood Products	115.0	128.1	82.07	91.34	3,702
Printing, Publishing & Allied Industries	112.7	117.9	108.18	112.46	2,124
Metal Fabricating Industries	161.1	136.6	108.67	123.57	4,181
Transportation Equipment	119.9	140.6	106.36	106.11	2,758
Non-Metallic Mineral Products	104.0	106.3	114.29	123.55	3,132
Chemicals and Chemical Products	122.3	126.2	131.76	143.11	2,478
Construction	135.9	127.9	125.07	130.43	22,194
Building	137.1	139.1	119.07	125.87	14,472
Engineering	134.1	111.2	134.36	138.98	7,722
Transportation, Communication and Other Utilities	116.0	114.4	113.61	123.93	43,533
Transportation	105.1	103.8	115.45	126.81	23,874
Communication	142.5	139.0	107.59	116.24	11,733
Electric Power, Gas and Water	119.1	123.3	128.76	138.45	5,617
Trade	129.4	136.8	81.52	88.49	54,250
Wholesale	122.4	128.6	101.12	113.29	20,657
Retail	134.1	142.4	69.39	73.24	33,593
Finance, Insurance and Real Estate	135.6	139.3	94.29	101.76	14,739
Service	158.8	166.3	68.99	73.99	26,801
Personal Services	148.5	152.5	55.27	61.44	14,247
Hotels and Restaurants	153.1	156.7	53.21	59.78	11,726
Industrial Composite	126.9	129.5	102.68	110.18	224,869
EDMONTON:					
Manufacturing	119.7	119.4	105.02	115.05	17,813
Durable Goods	128.8	129.1	109.39	119.88	6,886
Non-durable Goods	114.6	114.0	102.29	112.00	10,927
Construction	128.7	134.5	125.09	134.42	8,534
Transportation, Communications and Other Utilities	142.0	144.0	115.07	124.47	12,726
Trade	128.6	135.0	79.22	86.32	23,212
Wholesale	126.3	132.8	100.68	113.95	8,285
Retail	129.9	136.2	67.65	70.99	14,927
Finance, Insurance and Real Estate	139.8	145.3	98.16	103.79	4,858
Service	170.6	183.8	67.09	72.01	11,286
Industrial Composite	133.0	138.1	96.49	104.45	80,024
CALGARY:					
Manufacturing	121.9	121.5	112.31	120.84	13,668
Durable Goods	144.2	147.4	109.33	117.93	6,461
Non-Durable Goods	107.7	105.0	114.84	123.46	7,207
Construction	165.0	150.6	131.95	122.16	6,593
Transportation, Communication and Other Utilities	126.7	114.9	111.28	119.89	9,634
Trade	134.4	140.7	84.42	90.86	19,673
Wholesale	121.5	126.5	107.69	119.96	7,337
Retail	143.9	150.8	70.11	73.55	12,336
Finance, Insurance and Real Estate	145.8	149.3	91.95	100.65	5,209
Service	164.4	171.1	64.74	71.28	10,568
Industrial Composite	138.1	138.5	102.30	107.92	70,890

Source: Employment and Average Weekly Wages and Salaries, November, 1968. Prepared in the Employment Section of the Labour and Prices Division, Dominion Bureau of Statistics, Ottawa.

LABOUR FORCE AND RELATED DATA
(in thousands)

	Population 14 years of age and over			Labour Force					Not in Labour Force	Participation Rate	Unemployment Rate
	Total	Men	Women	Total	Men	Women	Employed	Unemployed			
January 1967	965	491	474	563	387	176	546	17	402	58.3%	3.0%
January 1968	997	506	491	569	393	176	547	22	428	57.1%	3.9%
December 1968	1,027	521	506	613	411	202	595	18	414	59.7%	2.9%
January 1969	1,031	523	508	605	409	196	583	22	426	58.7%	3.6%

Source: Special Surveys Division, Dominion Bureau of Statistics.

Digitized by the Internet Archive
in 2022 with funding from
Legislative Assembly of Alberta - Alberta Legislature Library